

DISTRICT	COUNTY	ROUTE	SECTION	SHEET
6-0	DELAWARE	3023		41 OF 47
ASTON				

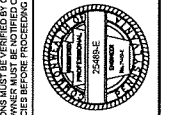

PENNONI ASSOCIATES INC.
One South Church Street, 2nd Floor
West Chester, PA 19380
T 610-629-8807 F 610-629-8818



ASTON TOWNSHIP ROUNDABOUT
ON 3023 AND CONCORD ROAD INTERSECTION
ASTON TOWNSHIP, PA

OVERALL DETOUR PLAN

ASTON TOWNSHIP
5027 PENNELL ROAD
ASTON TOWNSHIP, PA 19314

NO.	DATE	REVISIONS
1		REVISED FOR LETTER AND DATE APPROVAL
2		REVISED DETOUR PLAN
3		REVISED FOR LETTER AND DATE APPROVAL
4		REVISED FOR LETTER AND DATE APPROVAL
5		REVISED FOR LETTER AND DATE APPROVAL

PROJECT	DATE	DRAWING SCALE	DRAWN BY	APPROVED BY
ASTW0143	2017-08-10	1"	SVL	JJV

T1106
SHEET 41 OF 47

- LEGEND
- TEMPORARY SIGN
 - DETOUR ROUTE
 - TYPE III BARRICADE SIGN DESIGNATION
 - WORK AREA

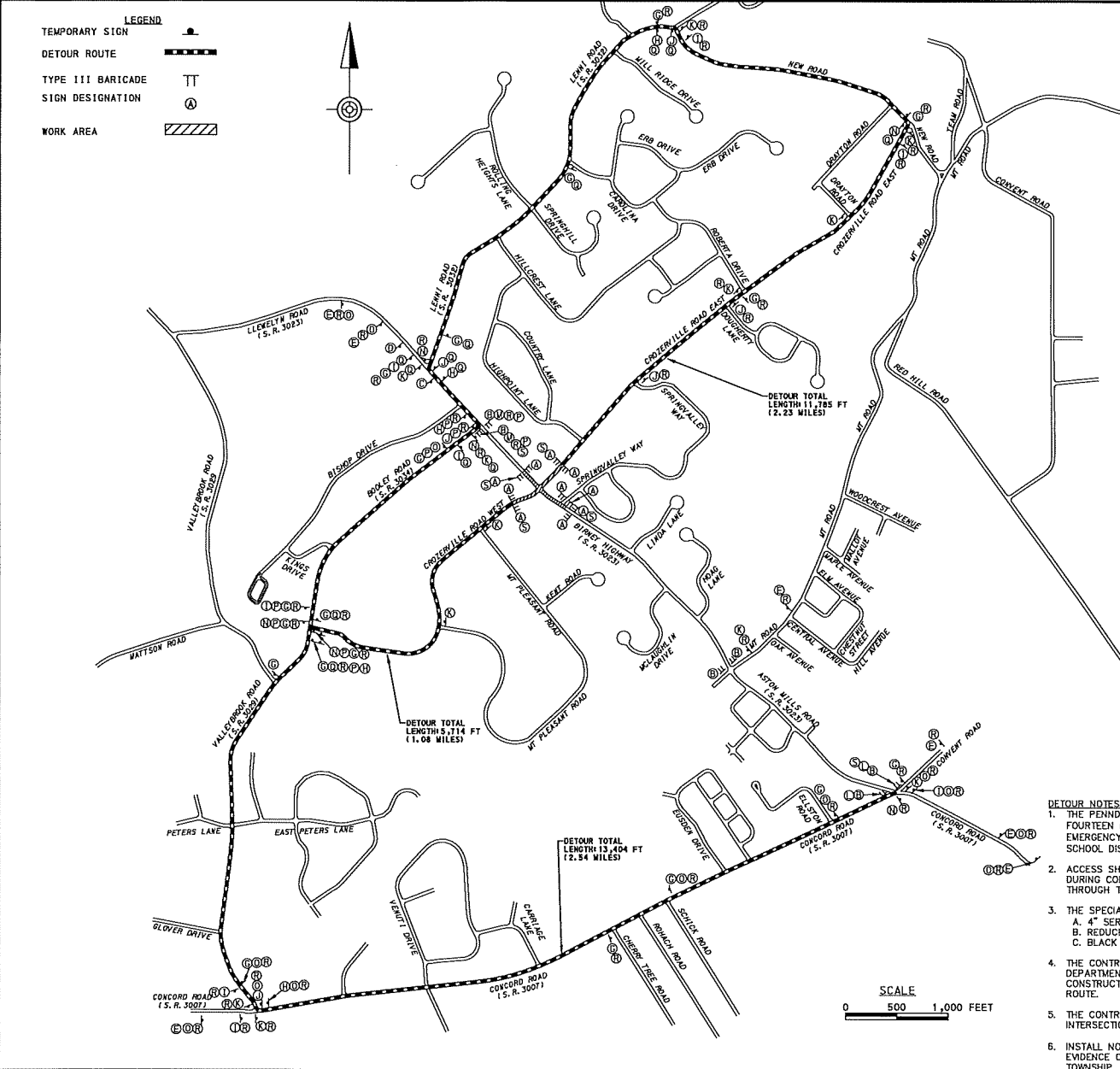
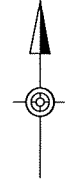

SIGNAGE LEGEND

SYMBOL	LEGEND	SERIES	SIZE
A	[Symbol]	R11-3A	60"x30"
B	[Symbol]	R11-3A W30-1-4	60"x30"
C	[Symbol]	W20-3 W30-1-1	36"x36"
D	[Symbol]	W20-3 W30-1-2	36"x36"
E	[Symbol]	W20-2 W30-1-2	36"x36"
G	[Symbol]	M4-9S	30"x24"
H	[Symbol]	M4-9SR	30"x24"
I	[Symbol]	M4-9SL	30"x24"
J	[Symbol]	M4-9R	30"x24"
K	[Symbol]	M4-9L	30"x24"
L	[Symbol]	M4-10L	36"x12"
M	[Symbol]	M4-10R	36"x12"
N	[Symbol]	M4-8A	24"x18"
O	[Symbol]	SPECIAL 1	30"x12"
P	[Symbol]	SPECIAL 2	30"x12"
Q	[Symbol]	SPECIAL 3	30"x12"
R	[Symbol]	SPECIAL 3	30"x12"
S	[Symbol]	SPECIAL 4	48"x96"

- DETOUR NOTES:**
1. THE PENNDOT PRESS OFFICE SHALL BE CONTACTED AT 610-205-6800 FOURTEEN (14) DAYS PRIOR TO COMMENCING WORK. NOTIFY LOCAL EMERGENCY OFFICES (POLICE, FIRE, AMBULANCE, POST OFFICE, AND LOCAL SCHOOL DISTRICT) TWO (2) WEEKS PRIOR TO DETOUR
 2. ACCESS SHALL BE MAINTAINED TO ALL EXISTING DRIVEWAYS AND WALKWAYS DURING CONSTRUCTION. PROVIDE TEMPORARY ACCOMMODATIONS AND ACCESS THROUGH THE WORK ZONE FOR ALL PROPERTIES.
 3. THE SPECIAL SIGNS SHALL CONFORM TO THE FOLLOWING:
A. 4" SERIES LETTERING
B. REDUCE LETTERING TO FIT ORANGE REFLECTORIZED BACKGROUND
C. BLACK LEGEND
 4. THE CONTRACTOR SHOULD GET PERMISSION FROM THE TOWNSHIP OR THE DEPARTMENT TO ADJUST THE TIMINGS IF THERE IS A DELAY DURING CONSTRUCTION FOR ALL SIGNALIZED INTERSECTIONS ALONG THE DETOUR ROUTE.
 5. THE CONTRACTOR IS RESPONSIBLE FOR THE TIMING ADJUSTMENTS OF THE INTERSECTIONS WHEN THE DETOUR IS ACTIVE.
 6. INSTALL NO THRU STREET SIGNS (W14-2-1) ON LOCAL ROADS IF THERE IS EVIDENCE OF INAPPROPRIATE THRU TRAFFIC, OR IF REQUESTED BY THE TOWNSHIP.

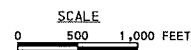

ASTON TOWNSHIP ROUNDABOUT ON 3023 AND CONCORD ROAD INTERSECTION PROJECT NUMBER: ASTW0143